Historic, archived document

Do not assume content reflects current scientific knowledge, policies, or practices.

Ag84L
4-26-54

EXPANSIBLE FARMHOUSE

Masonry

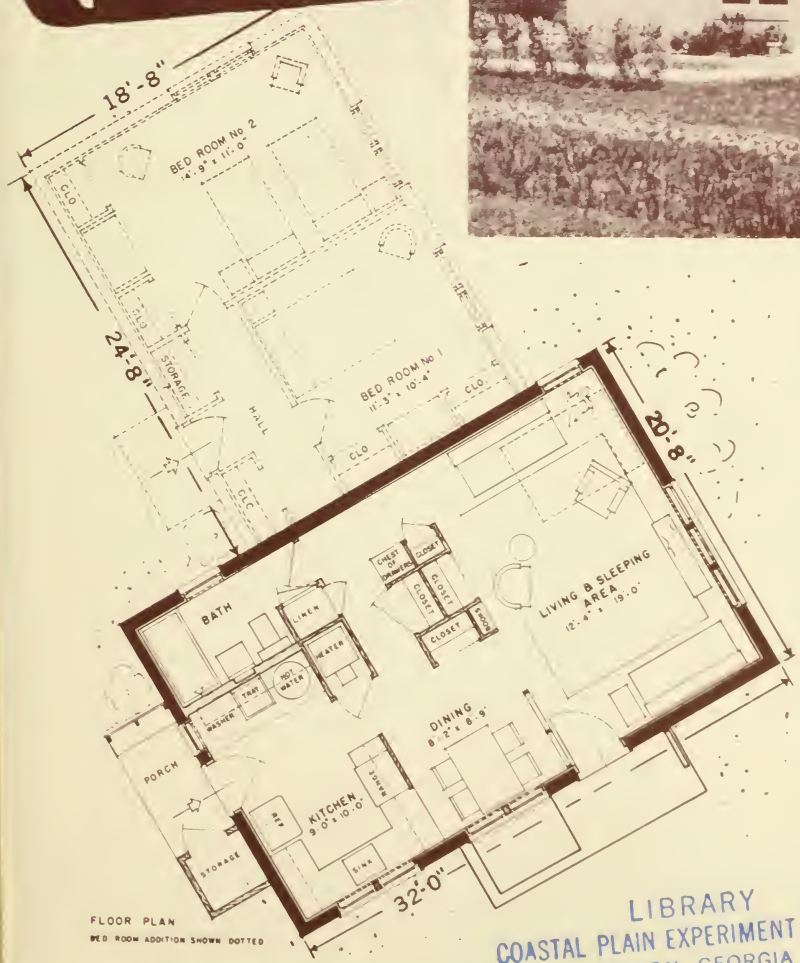

FLOOR PLAN
BED ROOM ADDITION SHOWN DOTTED

Two persons can live comfortably in the basic unit of this concrete masonry house. As the family grows, two bedrooms can be added with only minor changes to the original structure.

The house has cinder-block walls, a concrete-slab floor, and a trussed roof which permits flexibility of interior arrangement. In mild or warm climates the interior may be finished with plaster applied directly on the block. In cold climates the walls should be furred.

The house may be heated with space heaters, a floor or wall furnace, or a small central heating system.

FLOOR AREA (Excluding porches):

Basic unit . . . . . 662 square feet
Completed house . . . 1,122 square feet

LIBRARY
COASTAL PLAIN EXPERIMENT STATION
TIFTON, GEORGIA

March 1954

Plan No. 7062 (5 Sheets)

Leaflet No. 357 U. S. DEPARTMENT OF AGRICULTURE

Interior view shows one corner of the living-sleeping area. Twin beds placed on opposite walls have backs that provide storage space for pillows and sheets, which makes the beds usable as sofas during the day.

How to obtain working drawings

Working drawings for this house may be obtained through the Extension Agricultural Engineer at many of the State agricultural colleges. A nominal charge to cover printing and mailing is usually made. Where the engineer cannot furnish the plans, inquiries may be directed to the U. S. Department of Agriculture, Section of Farm Buildings, Beltsville, Md. The Department does not furnish plans directly, but will refer any inquiries received to the nearest State handling the plans.

Developed by:

AGRICULTURAL RESEARCH SERVICE

For sale by the Superintendent of Documents, U. S. Government Printing Office, Washington 25, D. C.—Price 5 cents.

U. S. GOVERNMENT PRINTING OFFICE : 1954—O-286971